SONATES

Pour la Flûte-Traverſiere avec la Baſſe.

PAR Mr. NAUDOT.

OEUVRE PREMIER.

Se vend en blanc 3tt. 10 ſ.

A PARIS,

CHEZ { Le Sr. Naudot, rue dauphine chez le premier Boulanger a droit en descendant du pont neuf.
Le Sr. Boivin md. rue St. Honoré a la regle d'or.

Avec Privilége du Roy. 1726.

Marin sculpsit.

A Son Altesse

MONSEIGNEUR LE COMTE D'EGMONT

Par la grace de Dieu, Duc de Gueldres et de Juilliers, Prince de Gavre et du S.t Empire Romain, Grand d'Espagne de la premiere creation et de la premiere classe.

Monseigneur,

L'envie que j'ay toujours eue de plaire a Votre Altesse, m'a fait entreprendre un Ouvrage que j'ose aujourdhy luy presenter. Je m'applaudirois d'avance, Monseigneur, des suffrages publics, s'il m'etoit permis d'esperer son aprobation; etant persuadé qu'entre les rares talens dont la nature a doüé Votre Altesse, elle se plait a favoriser celuy de la musique dont elle possede une connoissance parfaite. Si j'ay eu le bonheur de cultiver ses heureuses dispositions, j'en ay tiré moy-même des instructions qui m'engagent a la supplier d'accepter cet offre pour preuve de la sincere reconnoissance et du profond respect avec lequel j'ay l'honneur d'estre,

Monseigneur,

De Votre Altesse,

BIBLIOTHÈQUE DU CONSERVATOIRE
B.N

Le tres humble et tres obeissant serviteur NAUDOT.

PREMIERE

Sonate.

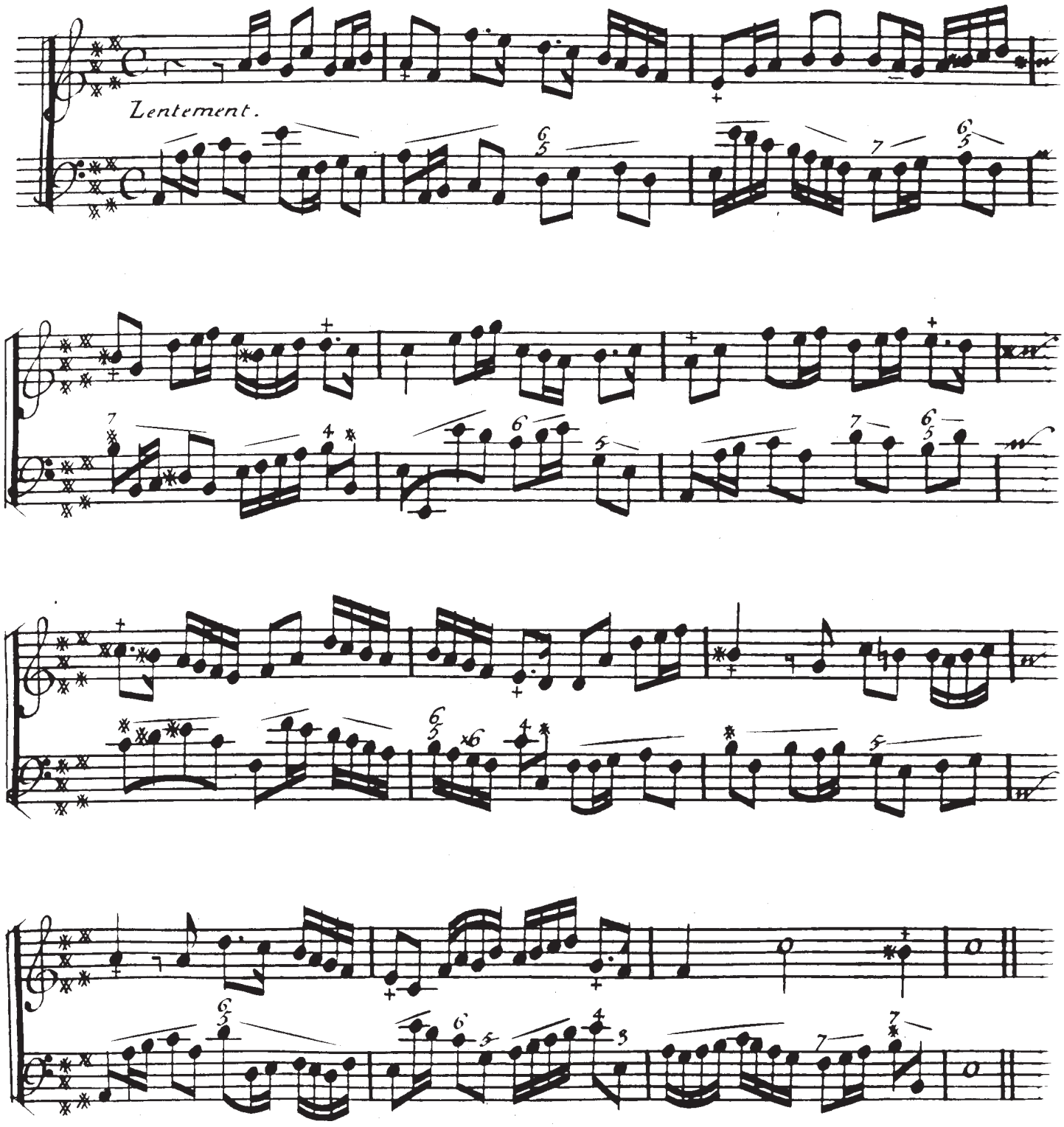

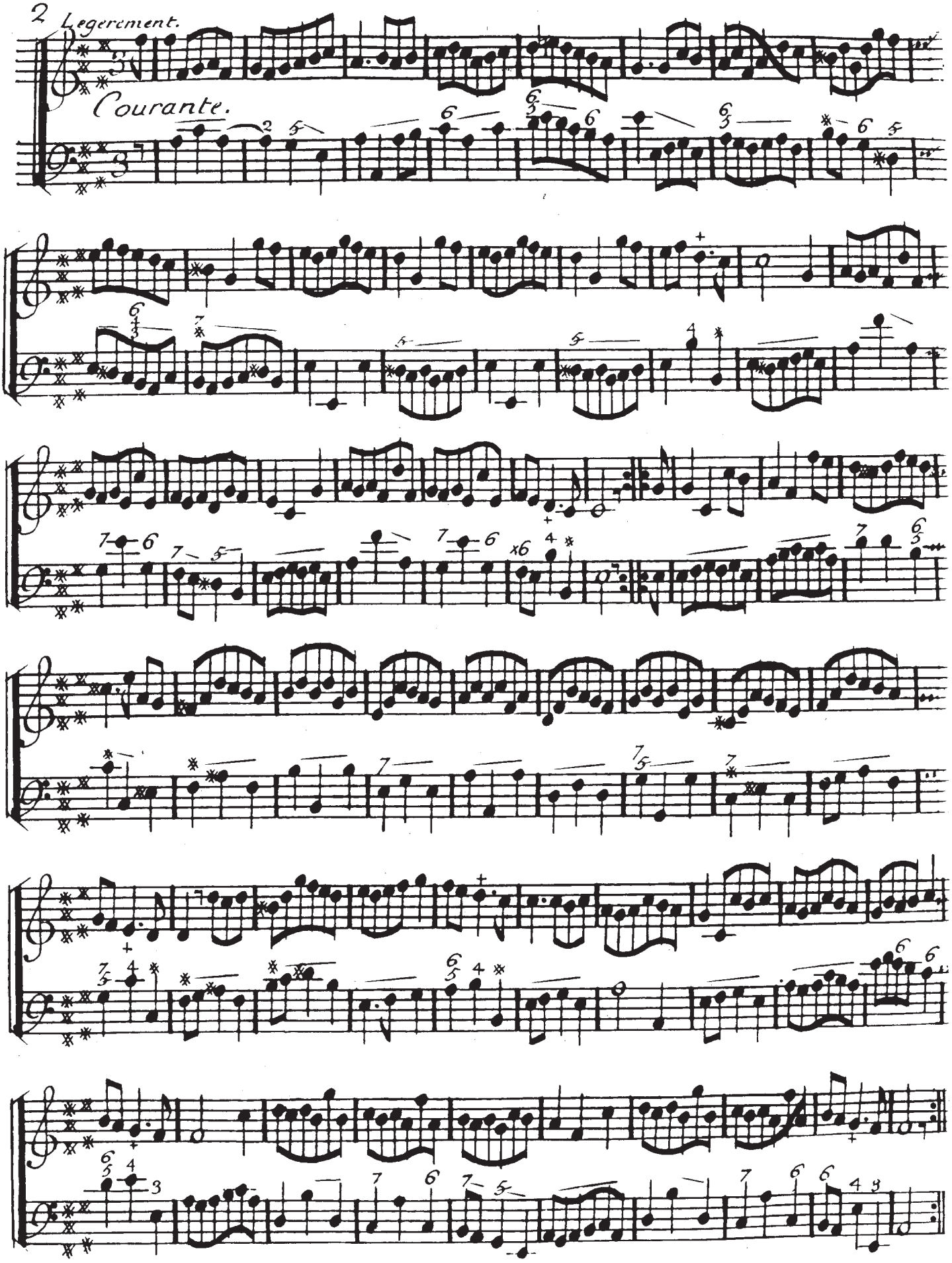
2 Legerement.
Courante.

Gracieusement.

Rondeau.

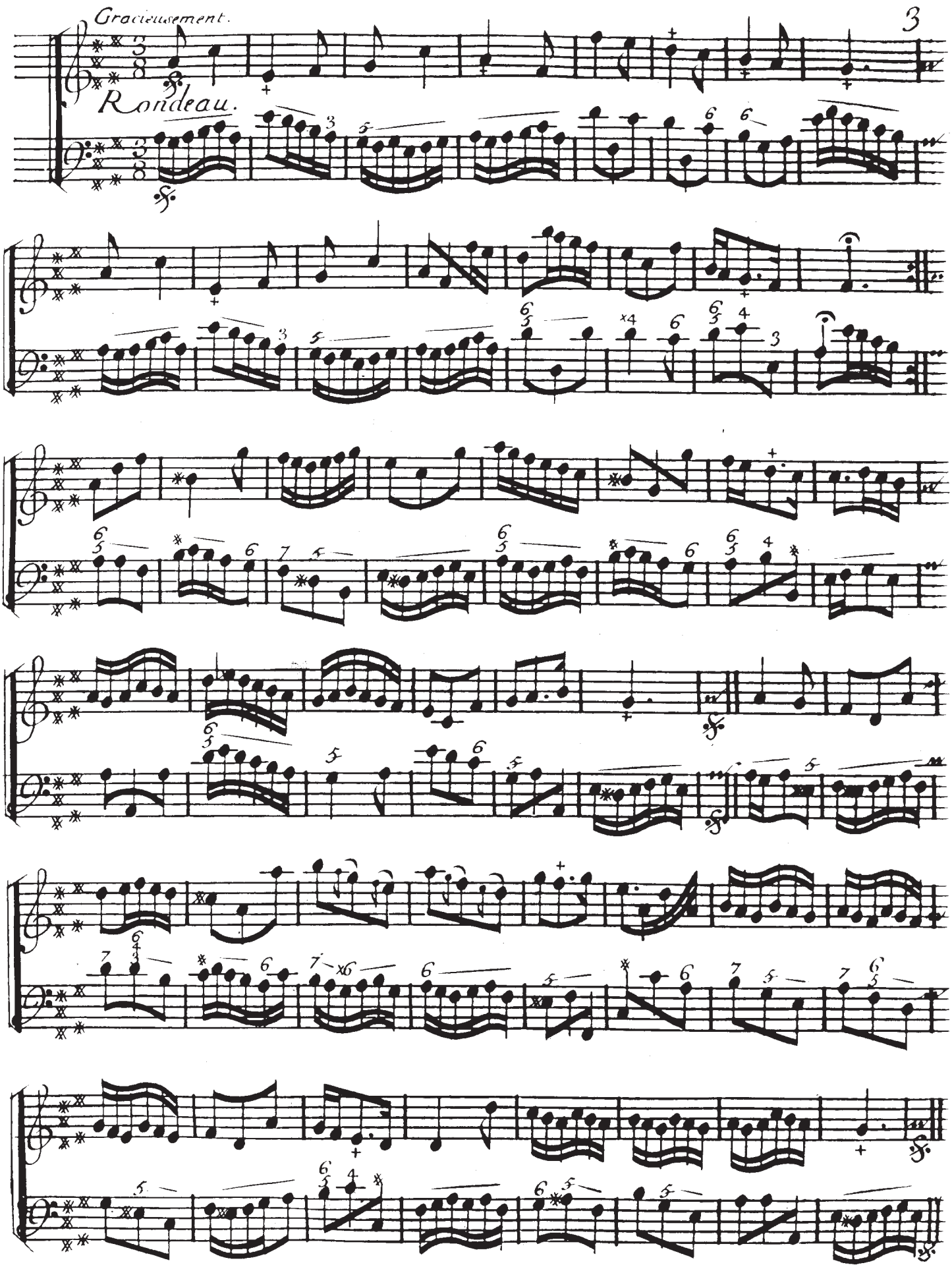

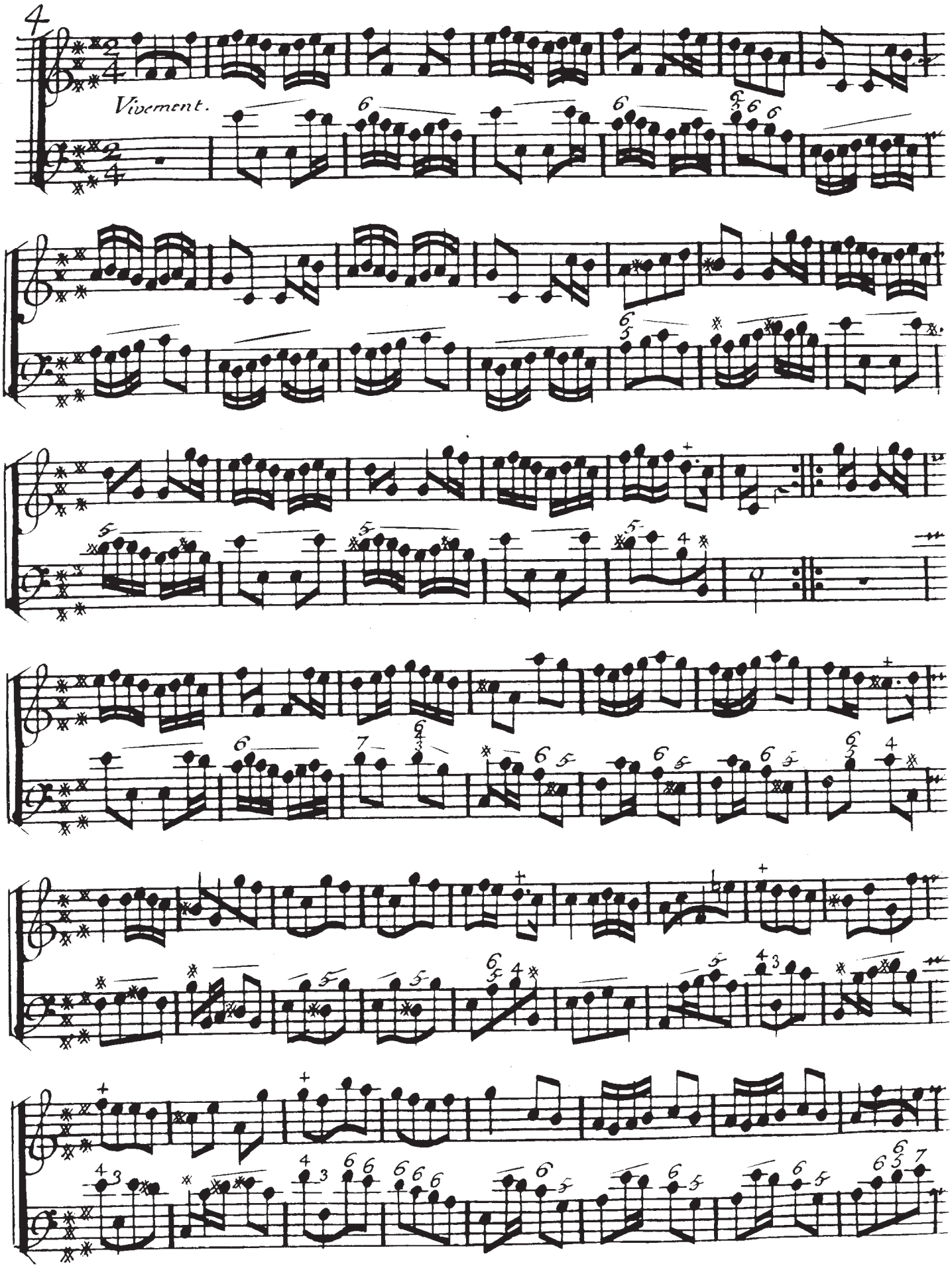
4
Vivement.

Deuxiéme Sonate.

Gravement.

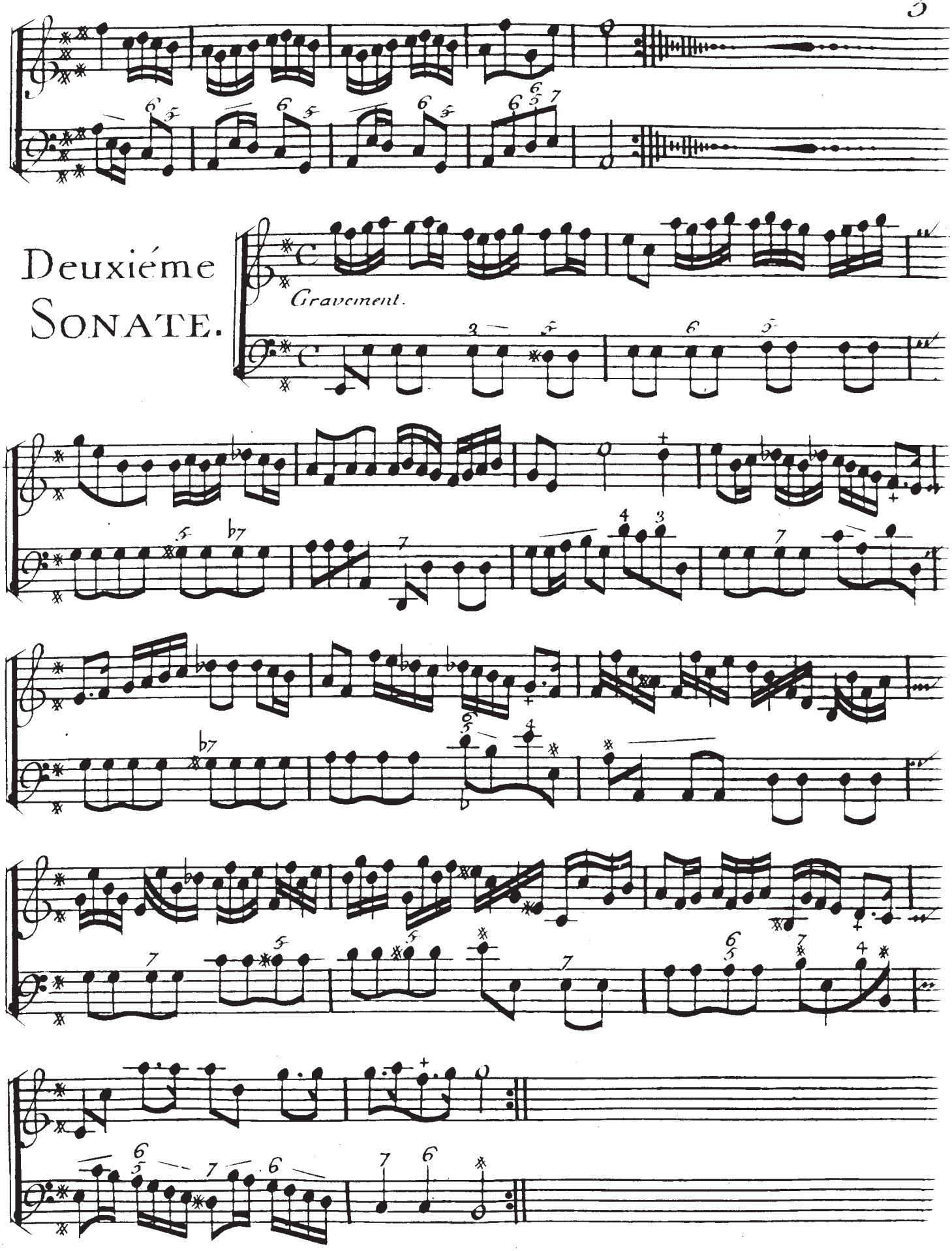

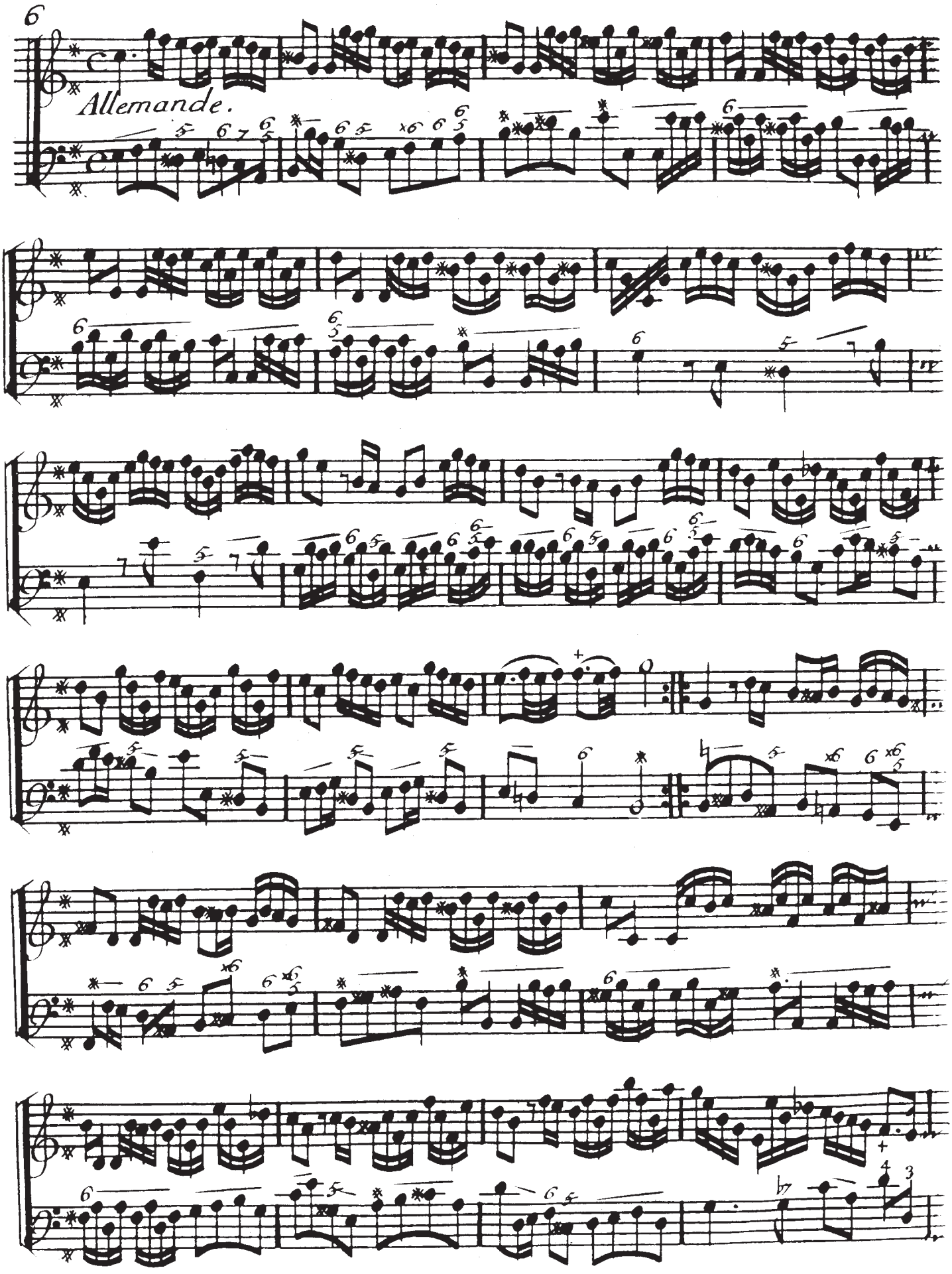
6
Allemande.

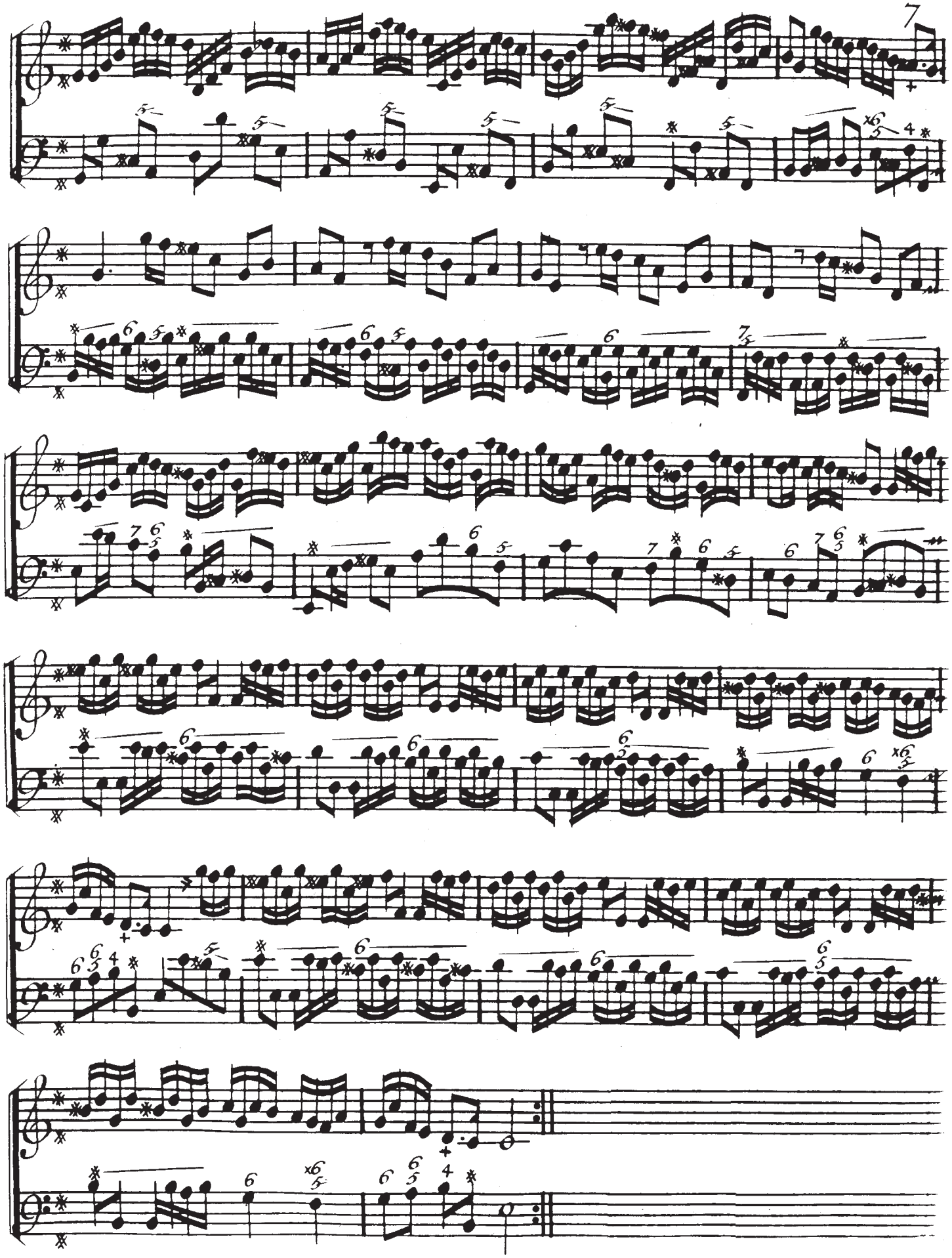

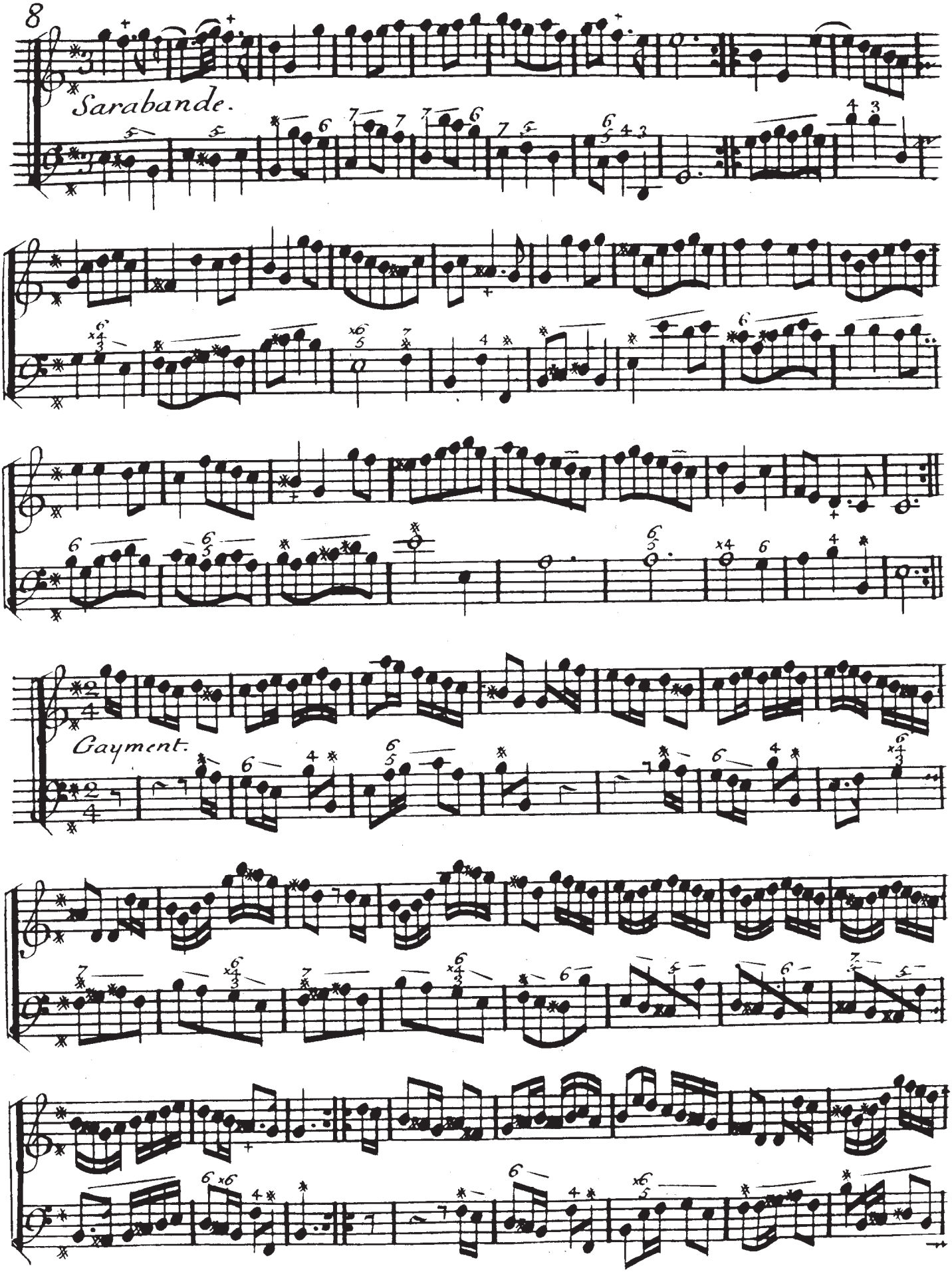
Sarabande.
Gayment.

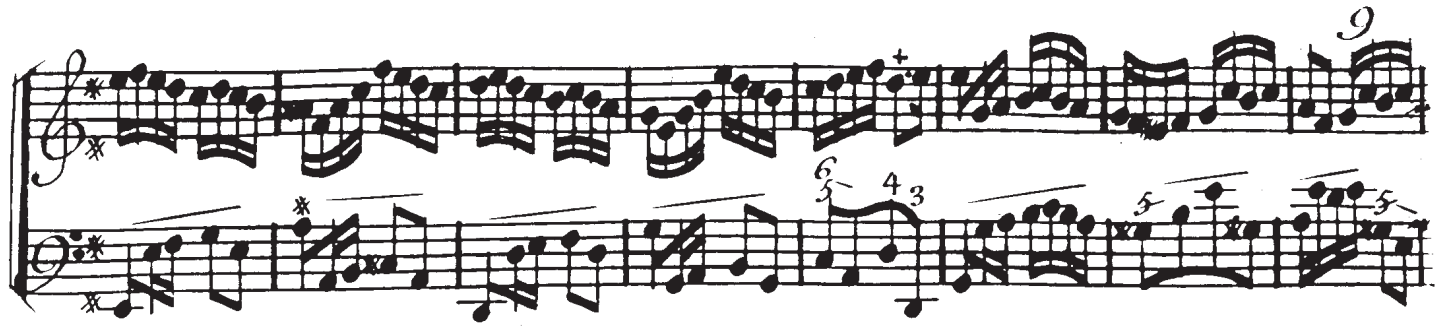

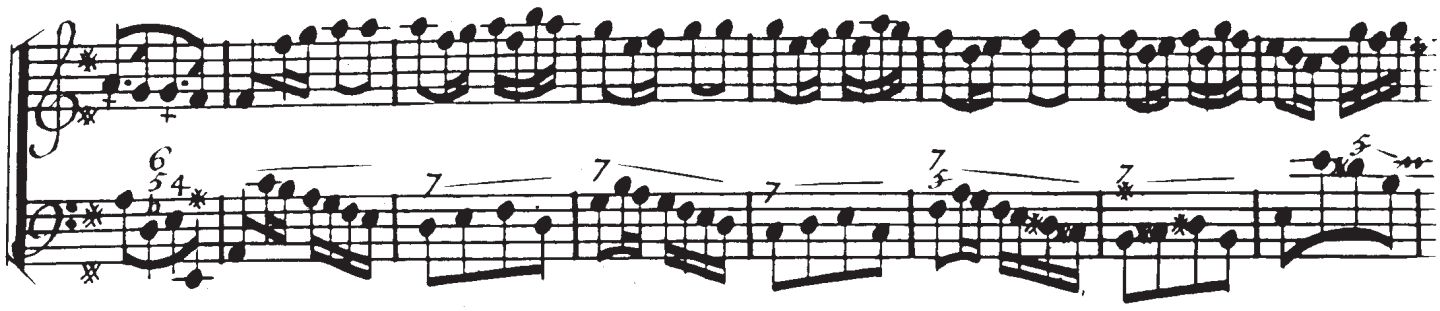

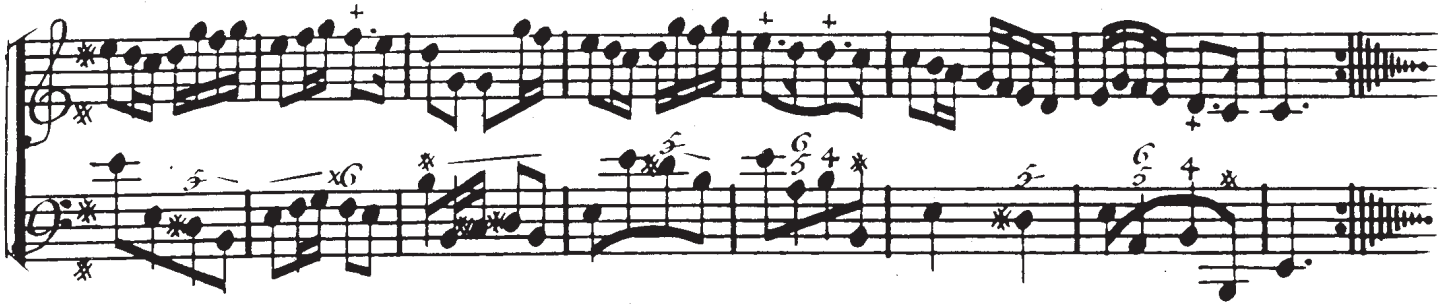

Troisiéme Sonate.

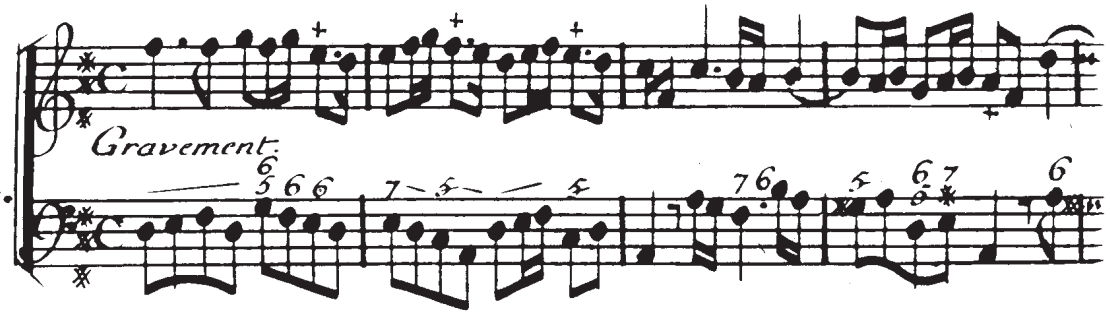

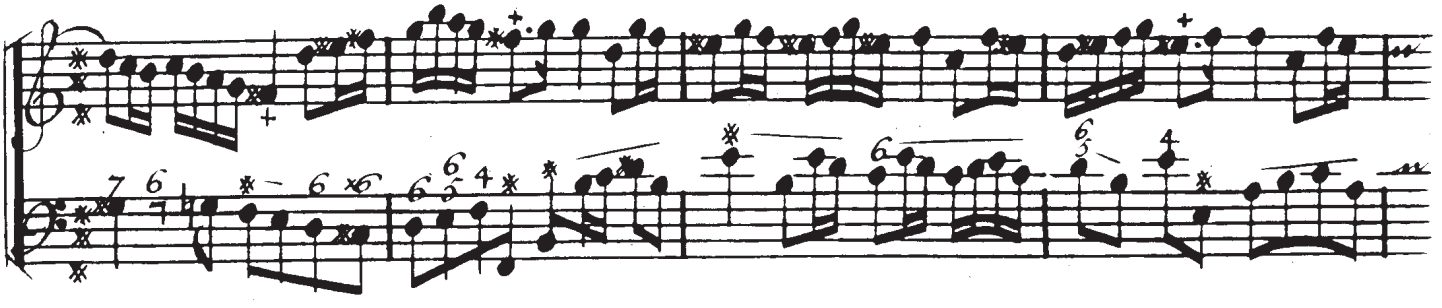

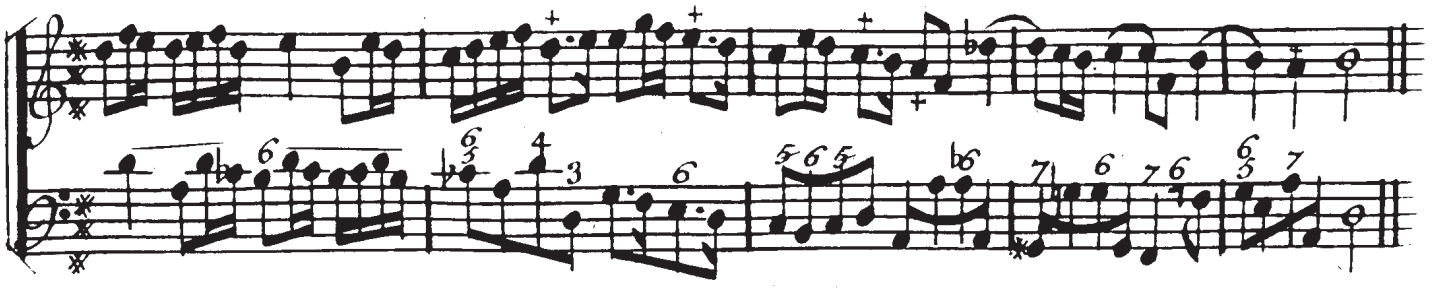

Allemande.

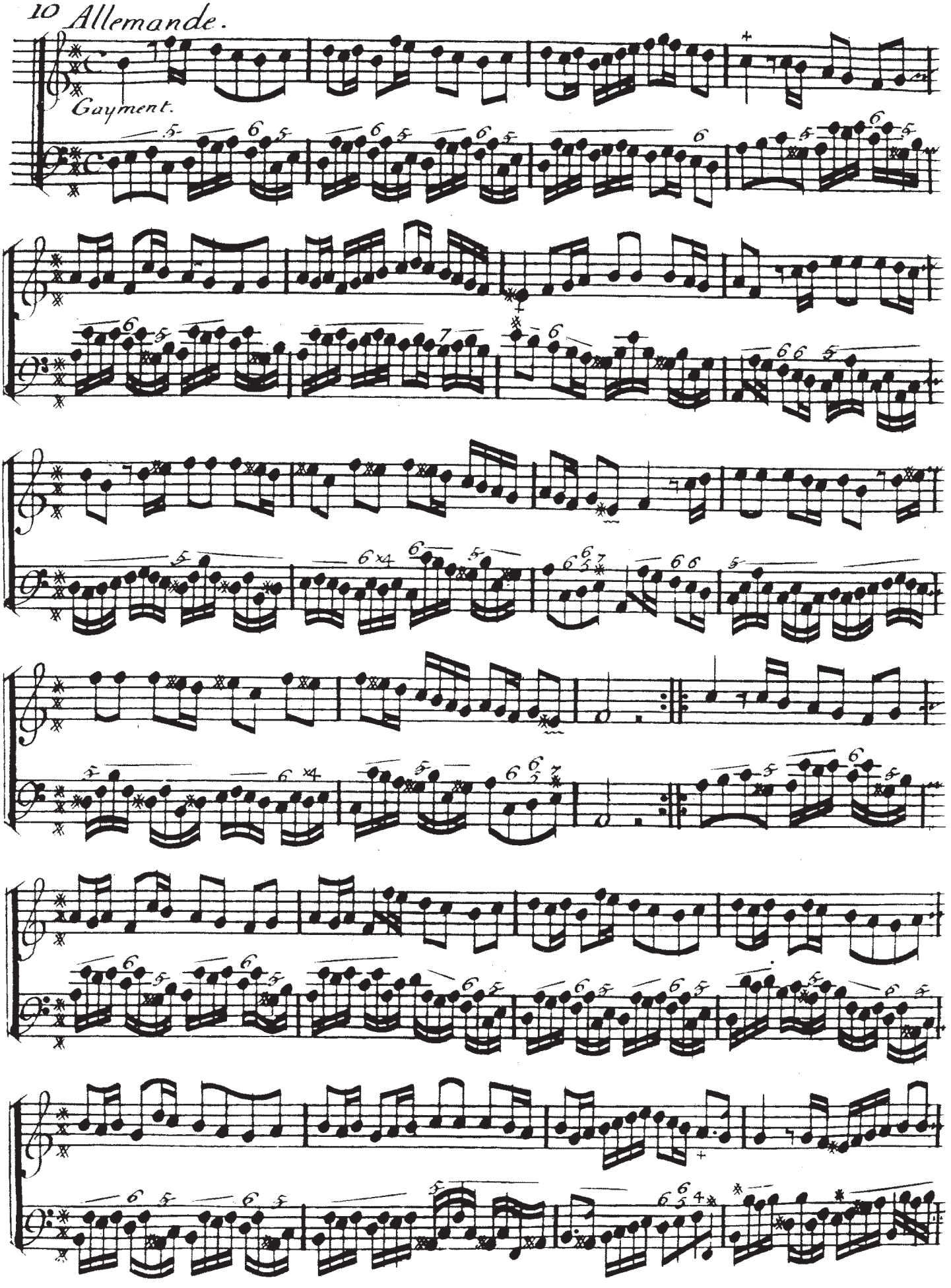

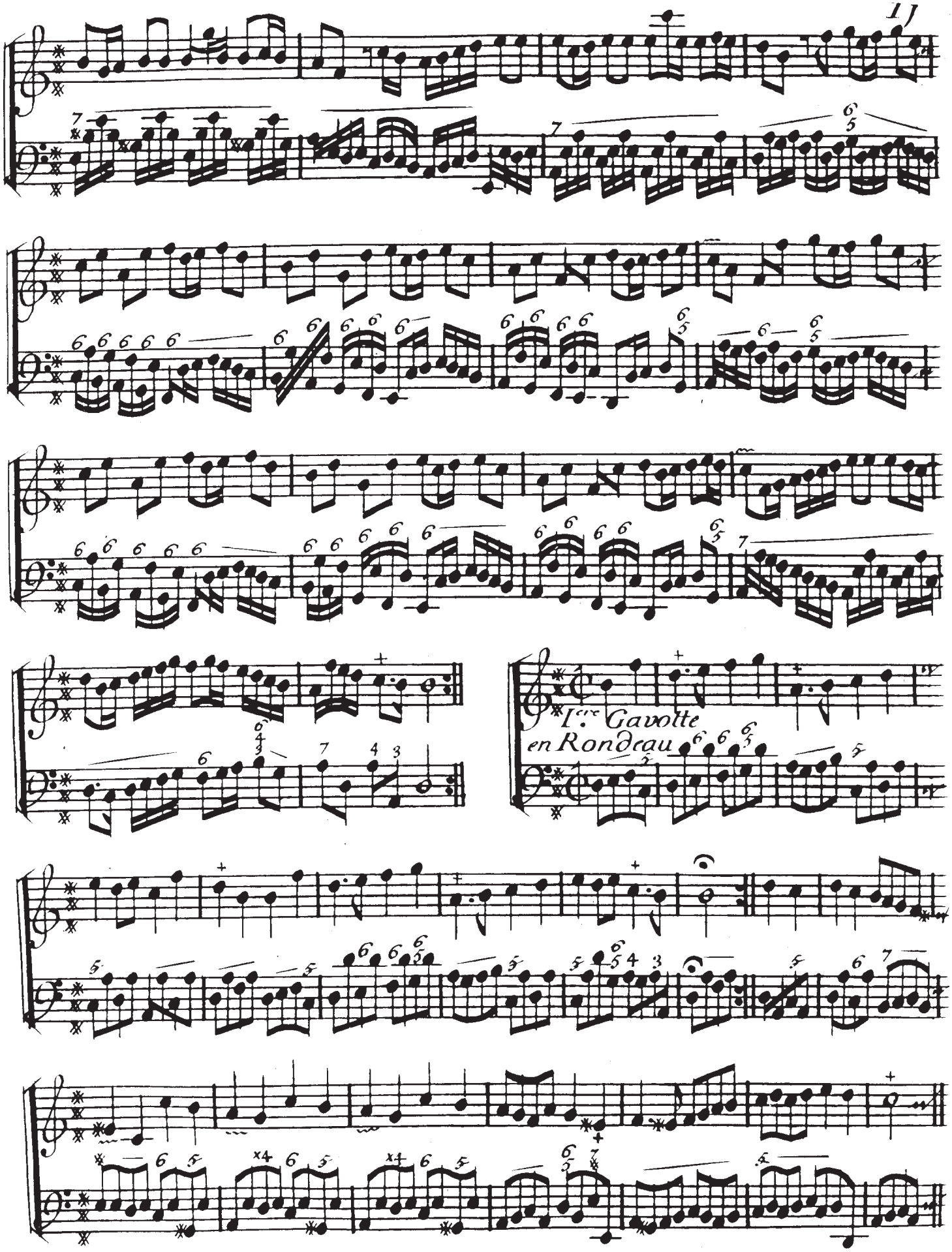
Ire Gavotte
en Rondeau

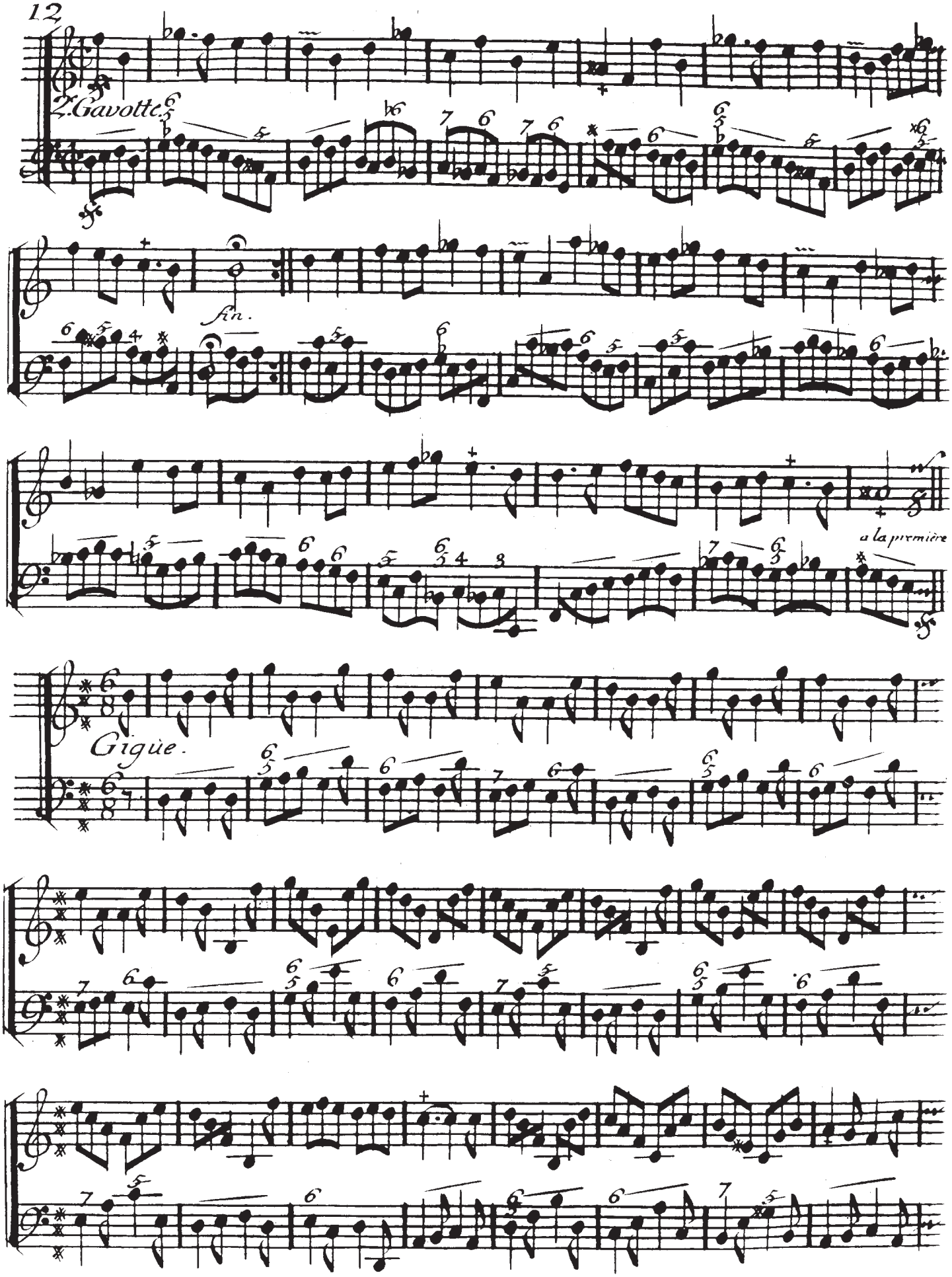
2. Gavotte.
fin.
a la premiere
Gigue.

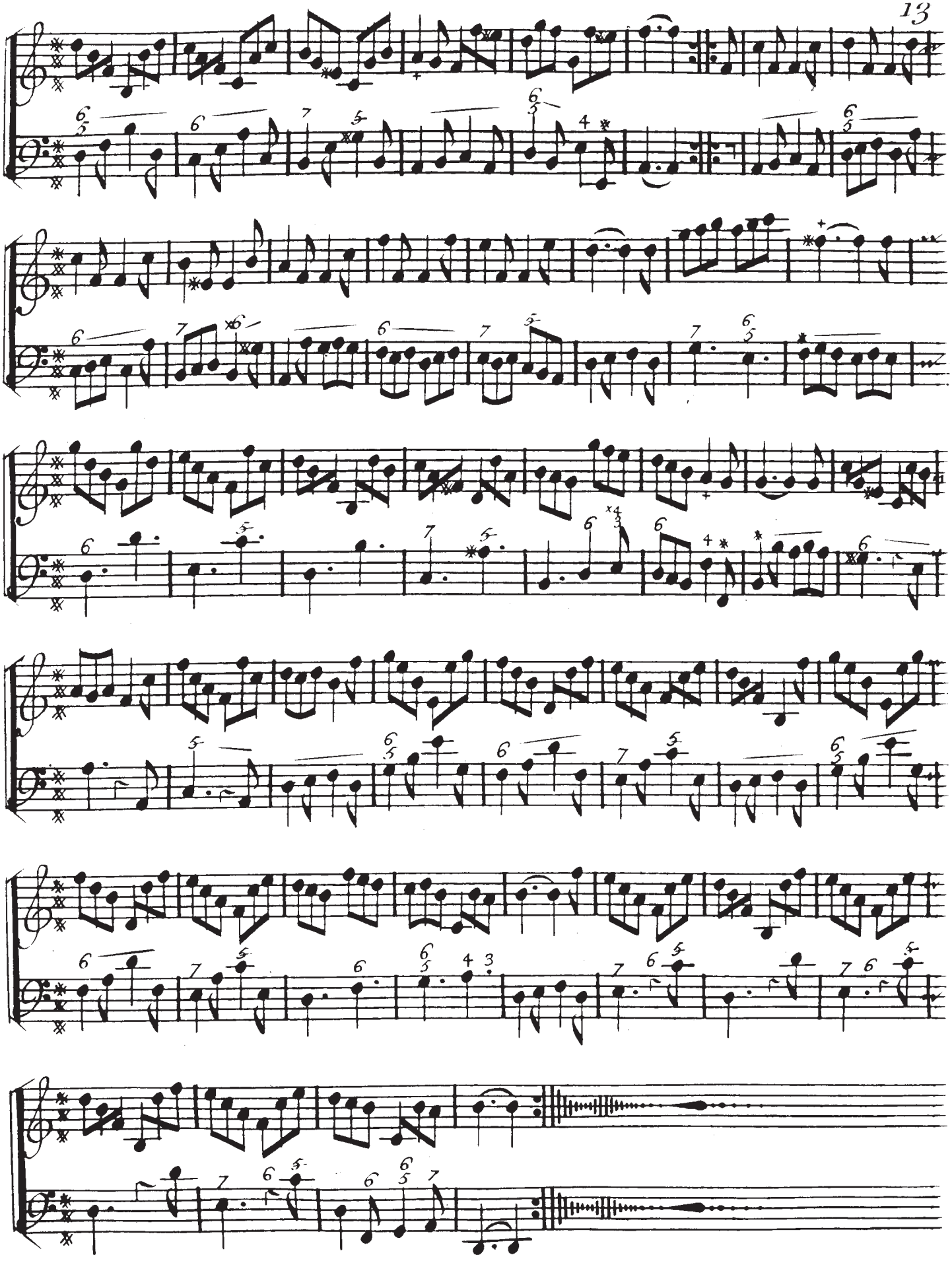

Quatriéme Sonate.

Allemande.

Gayment.

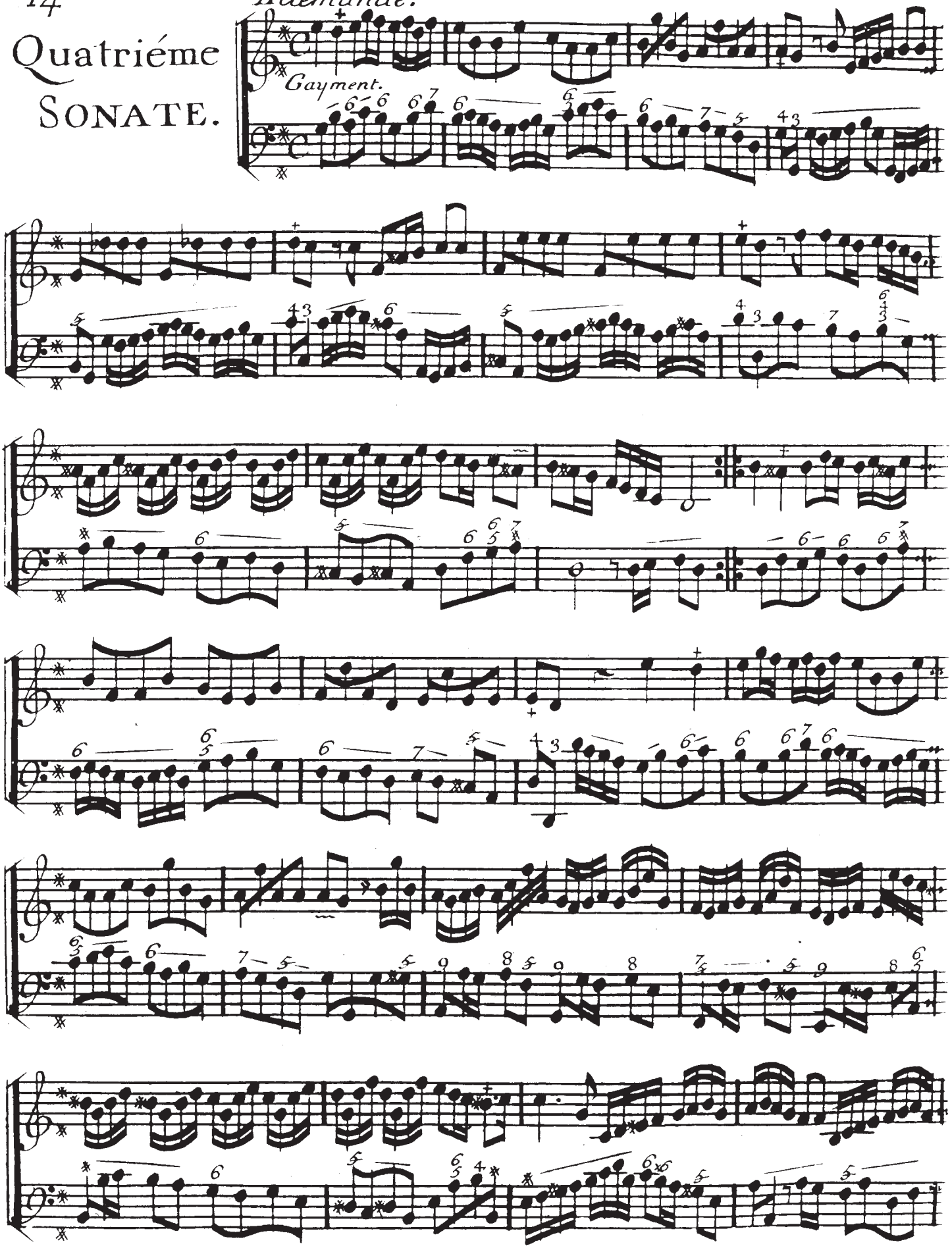

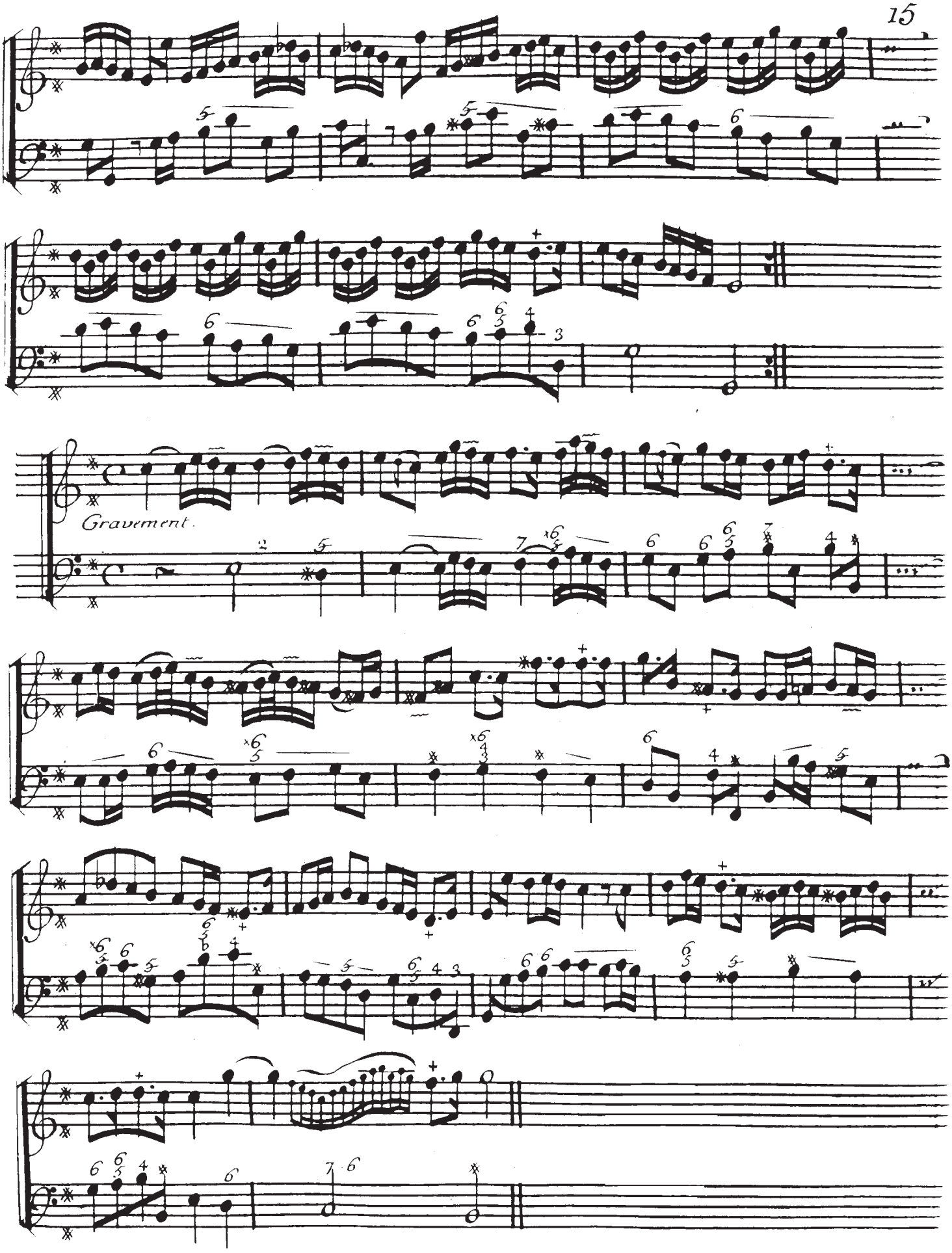
Gravement.

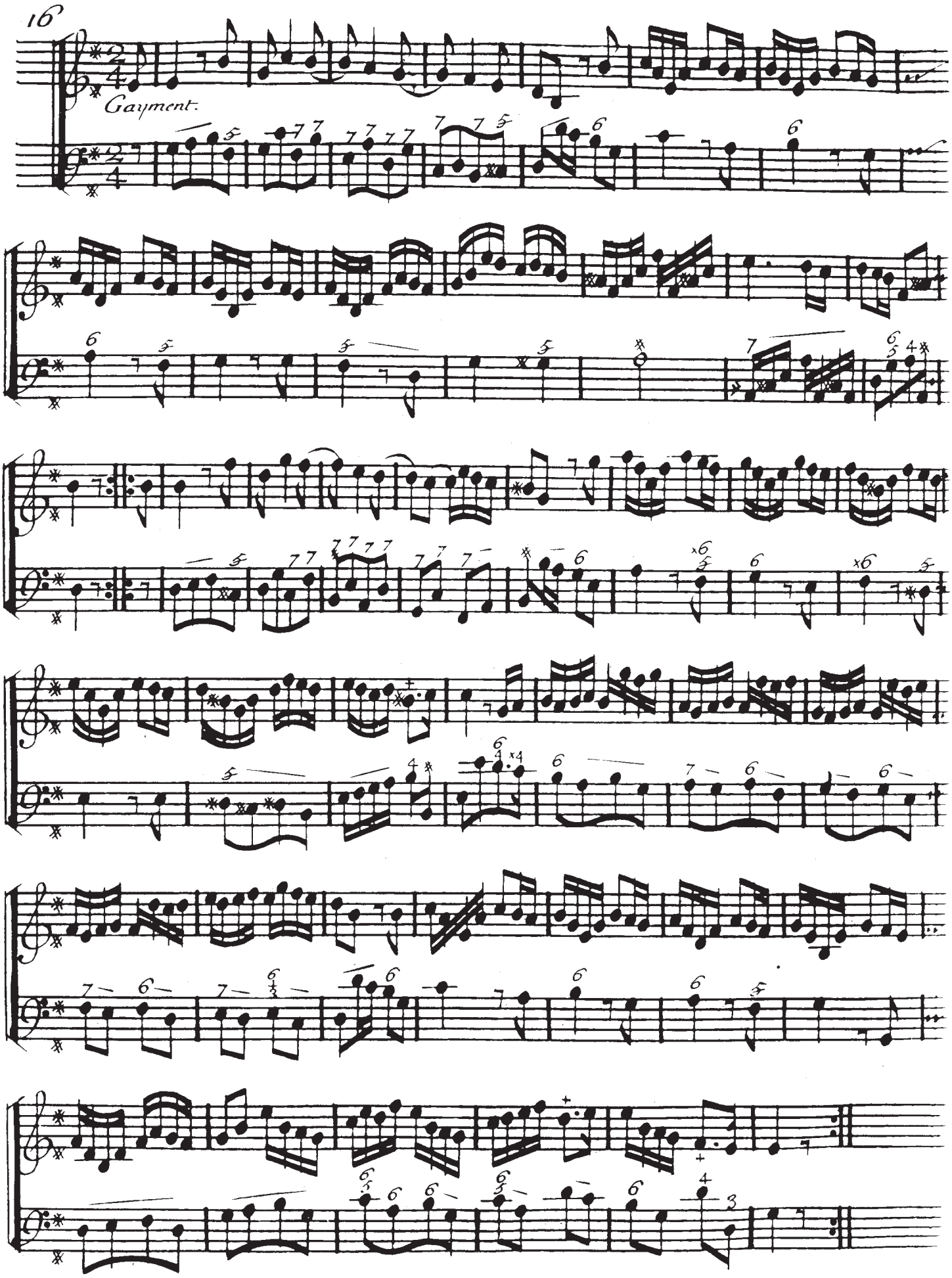
16
Gayment.

Gracieusement

Rondeau

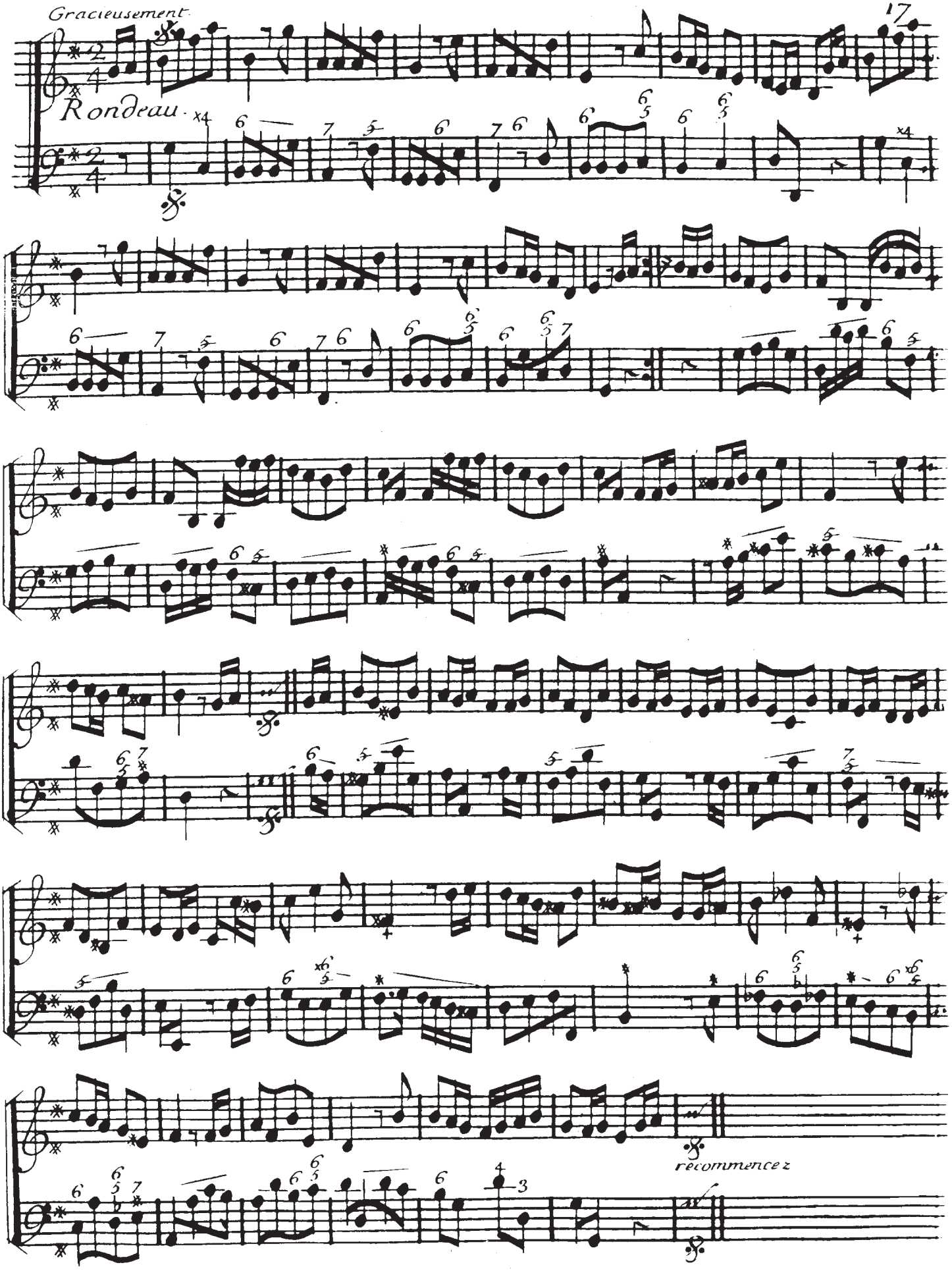

recommencez

Cinquiéme Sonate.

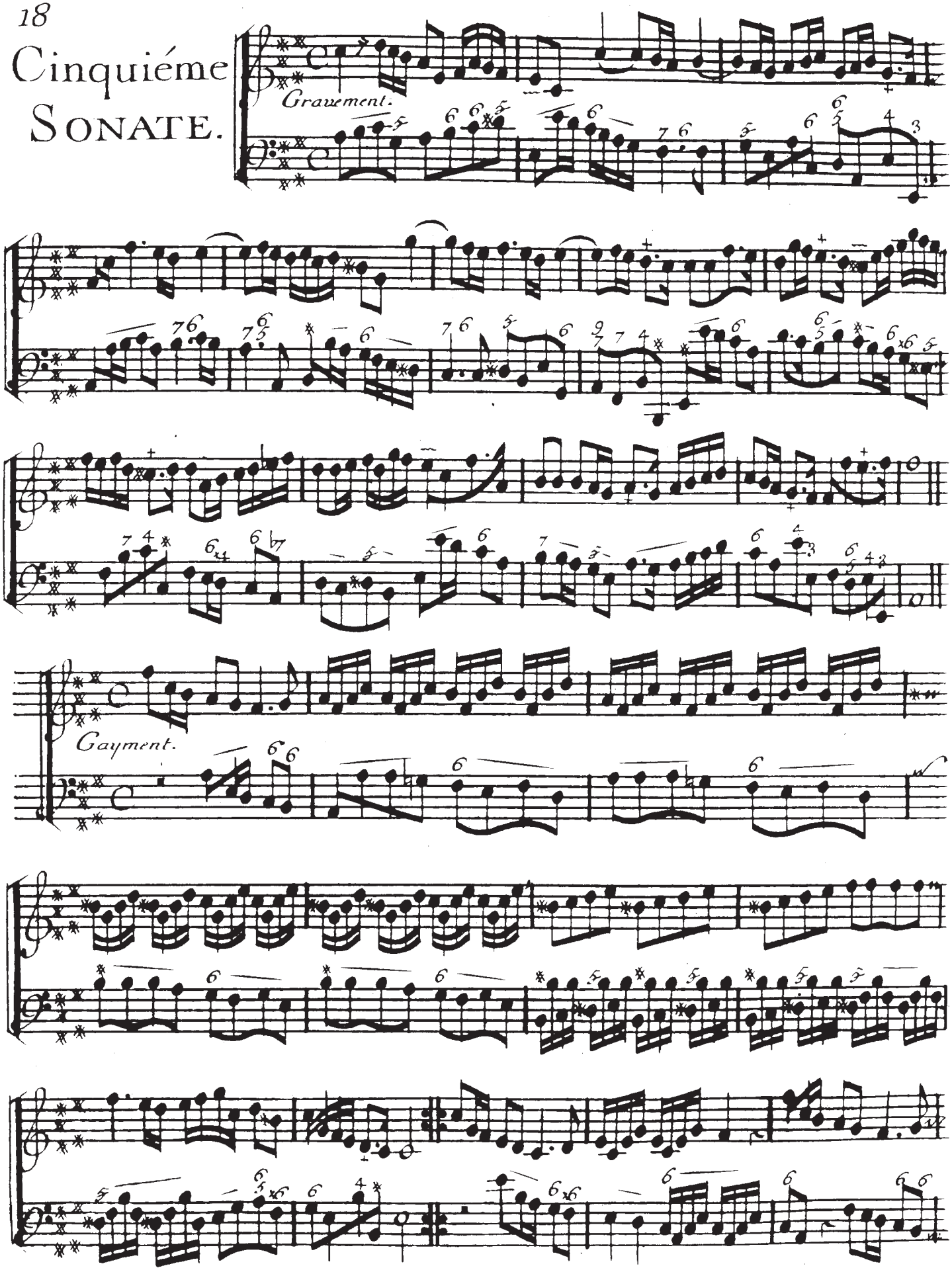

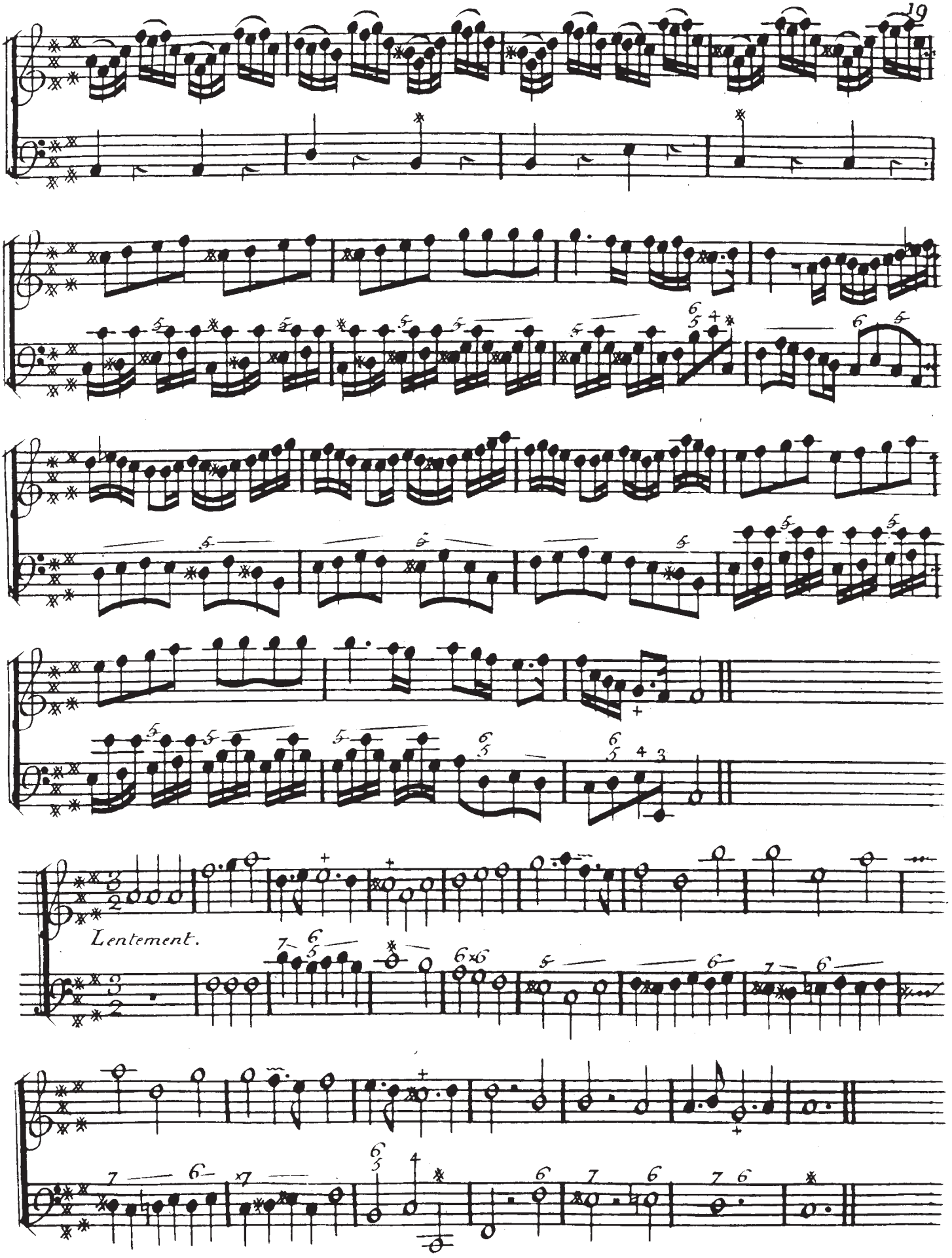
Lentement.

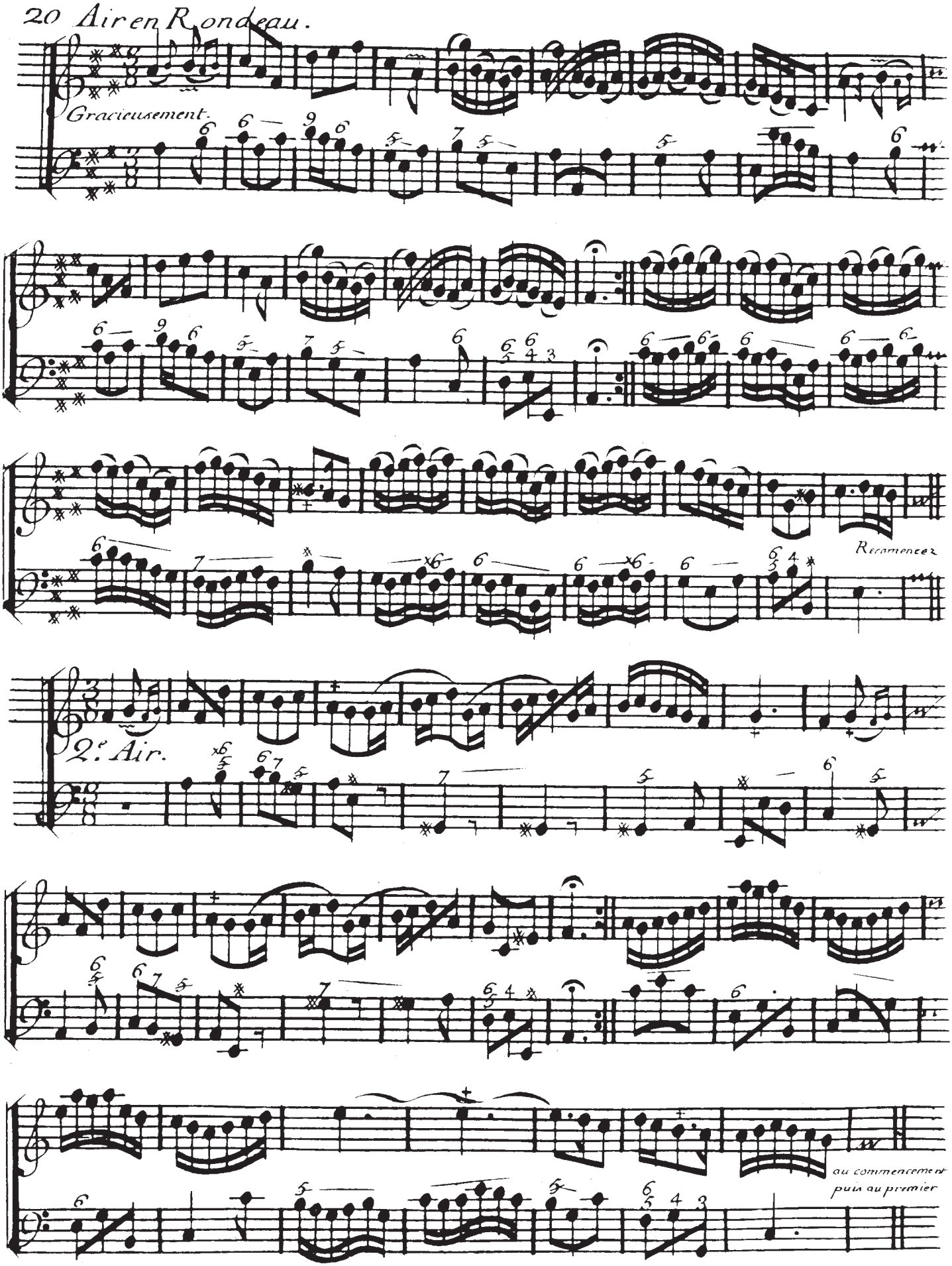
20 Air en Rondeau.
Gracieusement.
Recommencez
2e. Air.
au commencement
puis au premier

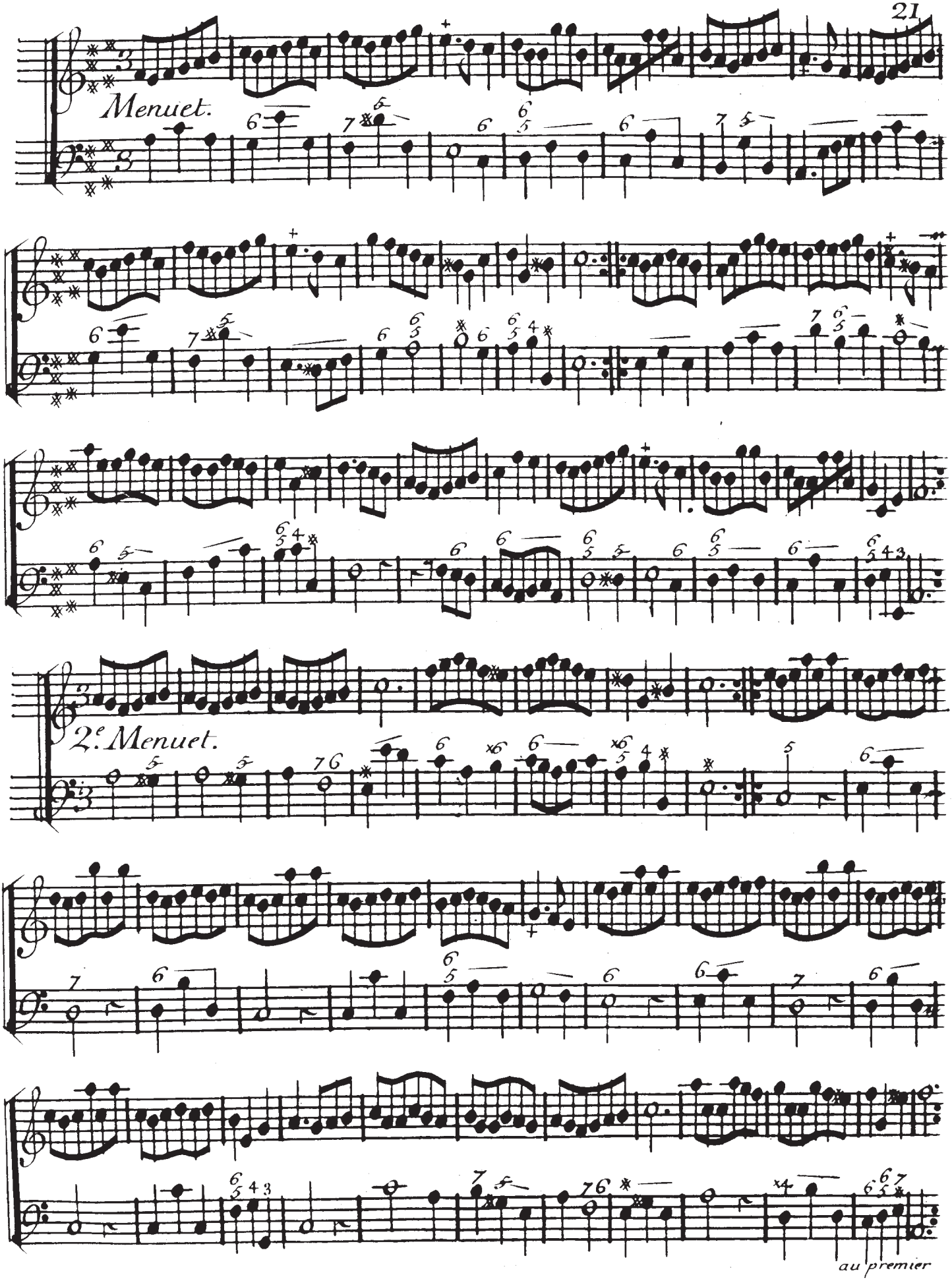
Menuet.
2.e Menuet.
au premier

Sixiéme Sonate.

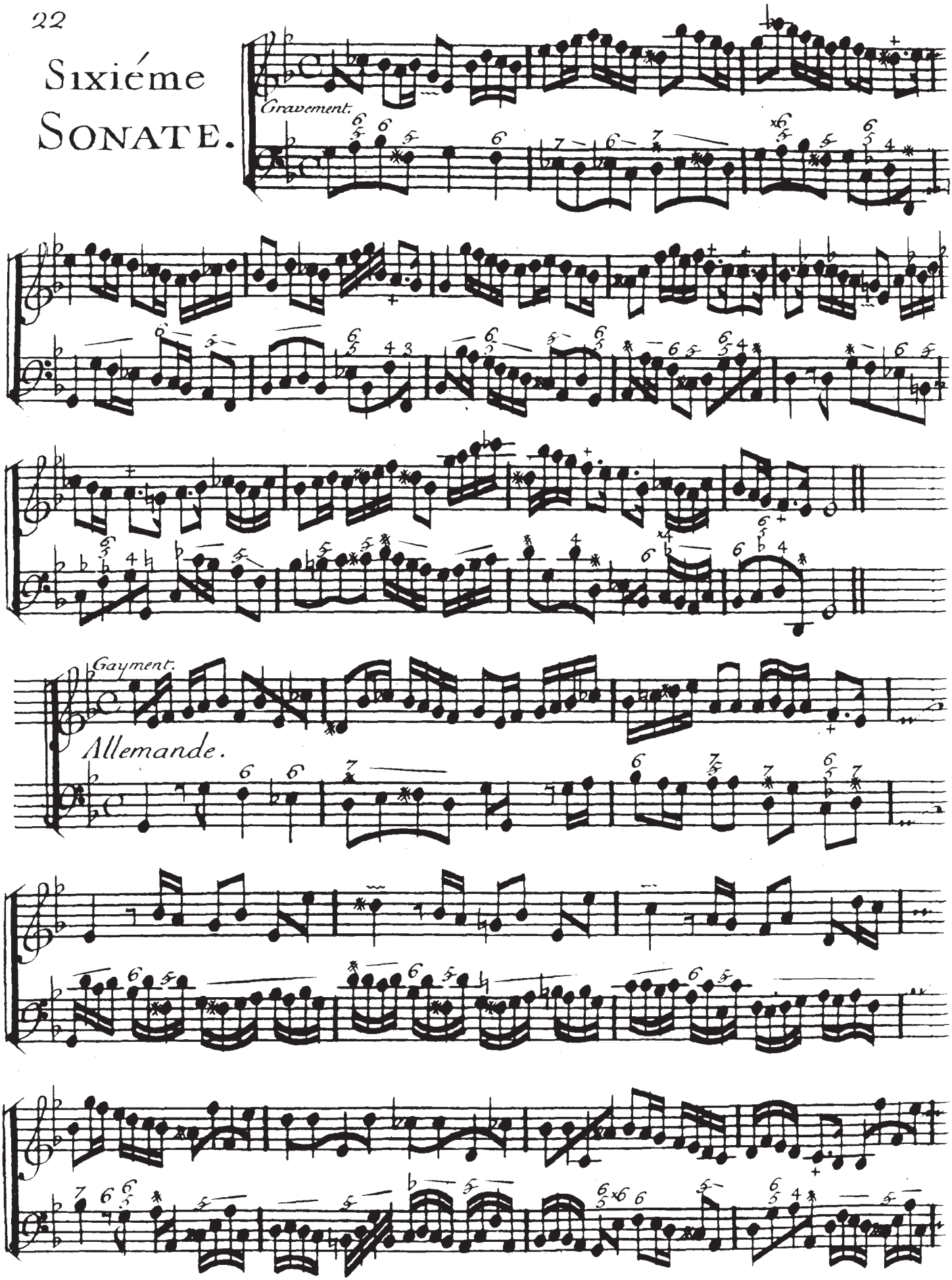

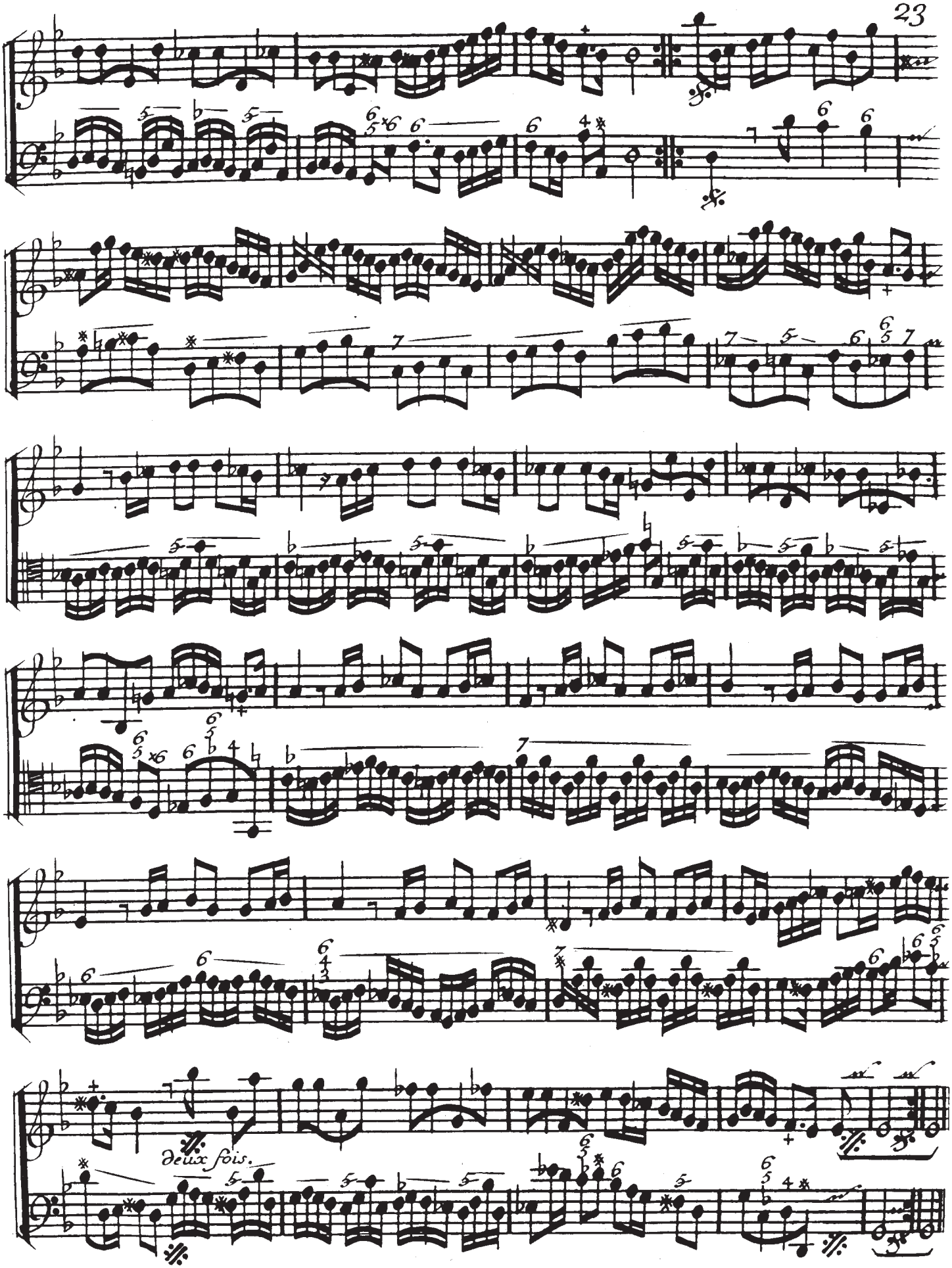
deux fois.
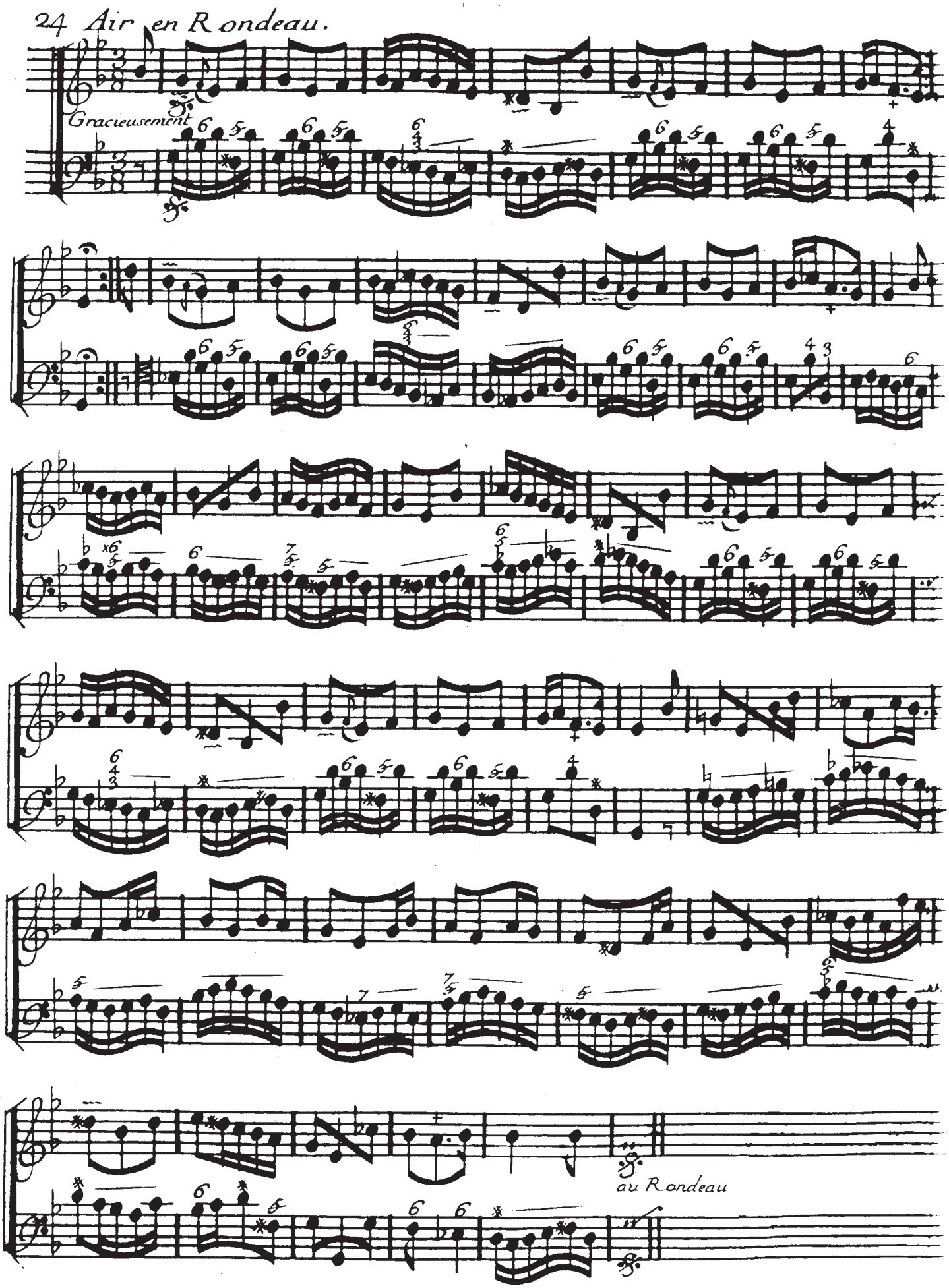
24 Air en Rondeau.